

BLOCK-A

REGISTRATION OF P.R.A.  
 PROFESSIONAL ARCHITECTS RESPONSIBILITY  
 BUILDING RULES 1960 AS AMENDED FROM TIME TO TIME AND THAT THE SITE  
 CONDITIONS ARE SUITABLE AND NOT A TANK OF A HOLE.

Signature of P.R.A.  
 SUBIR CHANDRANARAYAN  
 P. C. E. NO. 101, STREET 11 (1)  
 P. O. BOX NO. 180, CLASS-1  
 P. O. BOX NO. 207, CLASS-2  
 RAIPUR-SOUL RAJPUT

Signature of Structural Engineer  
 Subir Chandra Narayan  
 P. C. E. NO. 101, STREET 11 (1)  
 P. O. BOX NO. 180, CLASS-1  
 P. O. BOX NO. 207, CLASS-2  
 RAIPUR-SOUL RAJPUT

Signature of Geotechnical Engineer  
 P. R. Chahal  
 Ashok Chahal  
 Rajat Kumar Ghosh  
 Krishna Kumar Ghosh

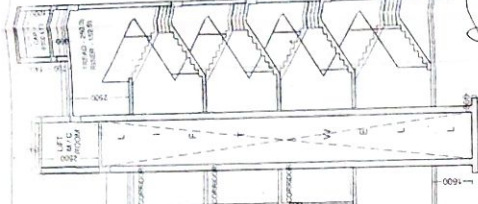

SECTION ON B - B



RIGHT SIDE ELEVATION



FRONT ELEVATION

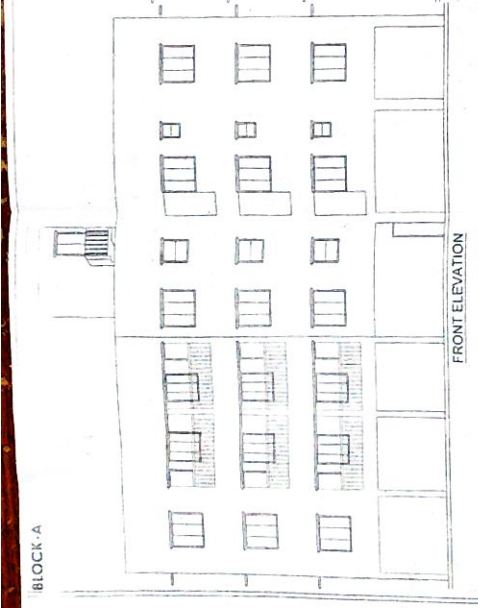

ROOF PLAN

SECTION A - A

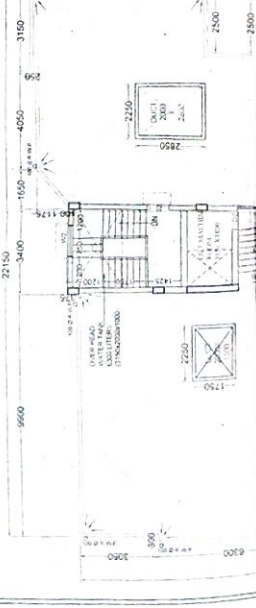
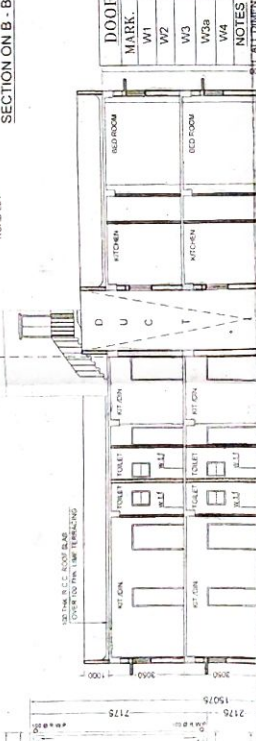

GROUND FLOOR PLAN

DOOR & WINDOW SCHEDULE			
MARK.	SIZE	MARK. SIZE	
W1	1500 X 1350	D1	1050 X 2100
W2	1200 X 1350	D2	900 X 2100
W3	1000 X 1350	D3	750 X 2100
W3B	800 X 1350		
W4	600 X 750		

- NOTES**
1. ALL EXTERNAL WALLS ARE 200 TH. AND INTERNAL WALLS ARE 125 TH. IF NOT STATED OTHERWISE.
  2. SAFE BEARING CAPACITY OF SOIL IS 125 TONS/M<sup>2</sup> ASSUMED.
  3. DEPTH OF SEPTIC TANK AND SEMI U.G. W. RESERVOIR WILL NOT EXCEED THE DEPTH OF BUILDING FOUNDATION.
  4. ALL SORTS OF PRECAUTIONARY MEASURE WILL BE TAKEN AT THE TIME OF CONSTRUCTION.

**SPECIFICATIONS**

1. 125 TH. 1ST CLASS BRICK SOLING IN FOUNDATION & FLOOR.
2. 150 TH. 1ST CLASS CEMENT SAND & MOOR CEMENT CONCRETE IN FOUNDATION & FLOOR.
3. BRICK WITH 1:3 CEMENT MORTAR WORK WILL BE 1ST CLASS.
4. 125 TH. & 75 TH. PARTITION BRICK WORK WILL BE 1ST CLASS.
5. EXTERNAL WALLS WILL BE 1:6 CEMENT MORTAR.
6. 25 TH. D.P.C. WILL BE 12.4 WITH PROPER WATER STOPPING.
7. R.C.C. CONCRETE WILL BE 1:2:4 CEMENT SAND & STONE CHIPS MATERIALS AND MANNING.
8. ROOF AND LIME TERRACING WILL BE 100 TH. WITH 1:2 CEMENT MORTAR.
9. CEILING AND ALL R.C. PLASTER WILL BE 12mm TH. 1:1 CEMENT MORTAR.
10. 25mm TH. P.S. FLOORING.
11. 12 ALL BUILDING MATERIALS WILL BE AS PER IS CODES.
12. C.B.C. 1984.

**STRUCTURAL CERTIFICATE**  
 THE STRUCTURAL DESIGN AND DRAWING OF THE BUILDING HAS BEEN MADE BY ME CONSIDERING AS PER VALUE LOADS INCLUDING THE SEISMIC LOADS AS PER VALUE AND SAFE AND STABLE IN ALL RESPECT.

**PROJECT**  
 PROPOSED G + III STORED RESIDENTIAL BUILDING  
 AT HOLDING NO. 1238, JETULIJA, RAIPUR, P.O. NO. 390, 392, 421 AT MOUZA-JETULIJA  
 P.S. SONARPUR, DIST. 24 PGS (S), UNDER RAIPUR SONARPUR MUNICIPALITY

**NAME OF OWNER** - RATAN KUMAR GHOSH & OTHERS

**DESIGNER** - Subir Chandra Narayan  
 P. C. E. NO. 101, STREET 11 (1), P. O. BOX NO. 180, CLASS-1, P. O. BOX NO. 207, CLASS-2, RAIPUR-SOUL RAJPUT

**APPROVED**  
 Subir Chandra Narayan  
 P. C. E. NO. 101, STREET 11 (1), P. O. BOX NO. 180, CLASS-1, P. O. BOX NO. 207, CLASS-2, RAIPUR-SOUL RAJPUT

**Sanyalson Associates Consultant Pvt. Ltd.**  
 CONSULTANT PLANNING & STRUCTURAL ENGINEERS  
 RAIPUR-SOUL RAJPUT

**APPROVED**  
 Date: 16/03/2022  
 Subir Chandra Narayan  
 P. C. E. NO. 101, STREET 11 (1), P. O. BOX NO. 180, CLASS-1, P. O. BOX NO. 207, CLASS-2, RAIPUR-SOUL RAJPUT

APPROVAL OF S.A.E. OFFICE USE ONLY



Checked by: Subir Chandra Narayan

**APPROVED**  
 Date: 16/03/2022  
 Subir Chandra Narayan  
 P. C. E. NO. 101, STREET 11 (1), P. O. BOX NO. 180, CLASS-1, P. O. BOX NO. 207, CLASS-2, RAIPUR-SOUL RAJPUT

**APPROVED**  
 Date: 16/03/2022  
 Subir Chandra Narayan  
 P. C. E. NO. 101, STREET 11 (1), P. O. BOX NO. 180, CLASS-1, P. O. BOX NO. 207, CLASS-2, RAIPUR-SOUL RAJPUT

**APPROVED**  
 Date: 16/03/2022  
 Subir Chandra Narayan  
 P. C. E. NO. 101, STREET 11 (1), P. O. BOX NO. 180, CLASS-1, P. O. BOX NO. 207, CLASS-2, RAIPUR-SOUL RAJPUT

**APPROVED**  
 Date: 16/03/2022  
 Subir Chandra Narayan  
 P. C. E. NO. 101, STREET 11 (1), P. O. BOX NO. 180, CLASS-1, P. O. BOX NO. 207, CLASS-2, RAIPUR-SOUL RAJPUT

**APPROVED**  
 Date: 16/03/2022  
 Subir Chandra Narayan  
 P. C. E. NO. 101, STREET 11 (1), P. O. BOX NO. 180, CLASS-1, P. O. BOX NO. 207, CLASS-2, RAIPUR-SOUL RAJPUT